



TULIPATHON 2023

JOIN US ON SUNDAY MAY 28TH, 2023!

[DONATE NOW!](#)

Who is MHI?



MHI's mission

To provide and promote safe, affordable, and well-maintained housing in inclusive communities, and to mobilize resources for these purposes.



MHI Members are faith groups

80+ member faith groups, including Baha'i, Christian, Jewish, Muslim, and Hindu. Our volunteers come from both civil and religious society.

How many people live in MHI residences?



139 rental units



300-400 residents



Multifaith Housing has 4 housing properties



Kent House
Centretown



Blake House
Vanier



The Haven
Barrhaven



Somerset Gardens
Centretown

MHI builds communities that are:

- safe
- affordable
- inclusive
- economically diverse
- welcoming
- community-oriented
- responsibly dense
- transit-oriented

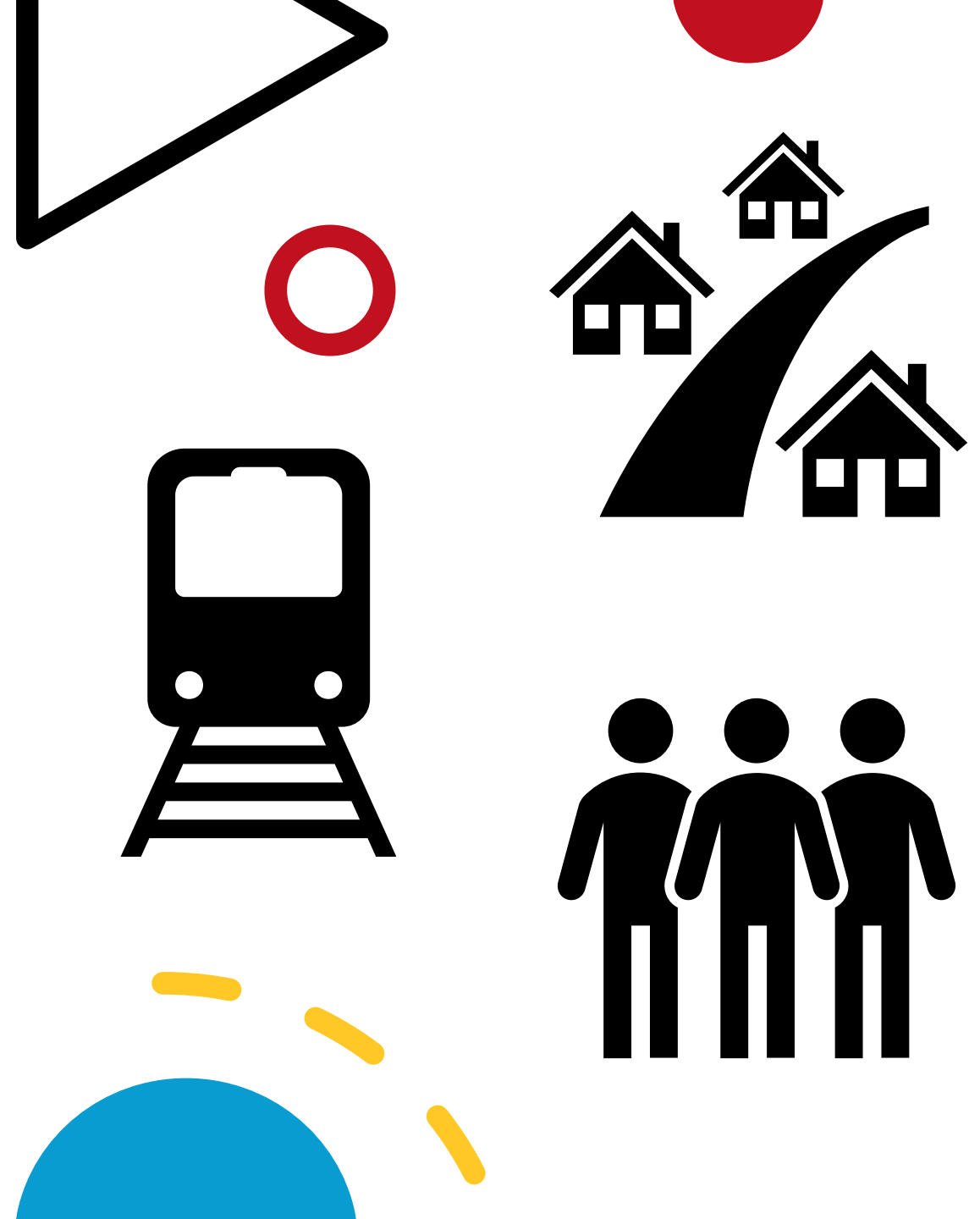



What is Tulipathon?

- Fundraiser that starts online after MHI's AGM
- MHI's single-biggest fundraiser
- All proceeds go to MHI's subsidize program which provides MHI's tenants with a little extra help on their rent
- A celebratory walk takes place halfway through the fundraiser to bring together MHI faith groups, fundraisers, and volunteers
- The walk is May 28th 2:00 PM at Commissioner's Park (Dow's Lake)
- Brings together MHI faith groups & volunteers
- Fundraising ends on June 30th

Fundraising for Tulipathon

- 4 methods to fundraise
 - online
 - cheque
 - cash
 - phone



The screenshot shows a fundraising page for "My Personal Tulipathon Fundraising Page" on the Multifaith Housing Initiative website. The page features a large banner with yellow tulips and the title "My Personal Tulipathon Fundraising Page". Below the banner is a profile picture of Jennifer van Oosterom, a fundraiser. To the right of her name are social media sharing icons (Facebook, Twitter, Email) and a "DONATE" button. A progress bar shows "CA\$0 Raised" out of a "CA\$100" goal. Below the progress bar, it says "Tulipathon 2023". There are tabs for "STORY" and "UPDATES 0". A message reads "Thanks for visiting my fundraising page!" and a note asks for help supporting the Multifaith Housing Initiative (MHI) by making a donation.

MULTIFAITH HOUSING INITIATIVE

SEARCH SHARE MANAGE

My Personal Tulipathon Fundraising Page

Fundraiser

Jennifer van Oosterom

Share f t e

CA\$0 Raised CA\$100 DONATE

Tulipathon 2023

My Team

Multifaith Housing Initiative - Board/Committees/Staff
CA\$21 / CA\$1

Campaign

STORY UPDATES 0

Thanks for visiting my fundraising page!

Please help me support Multifaith Housing Initiative (MHI) by making a donation through my page. The process

Fundraising for Tulipathon: online

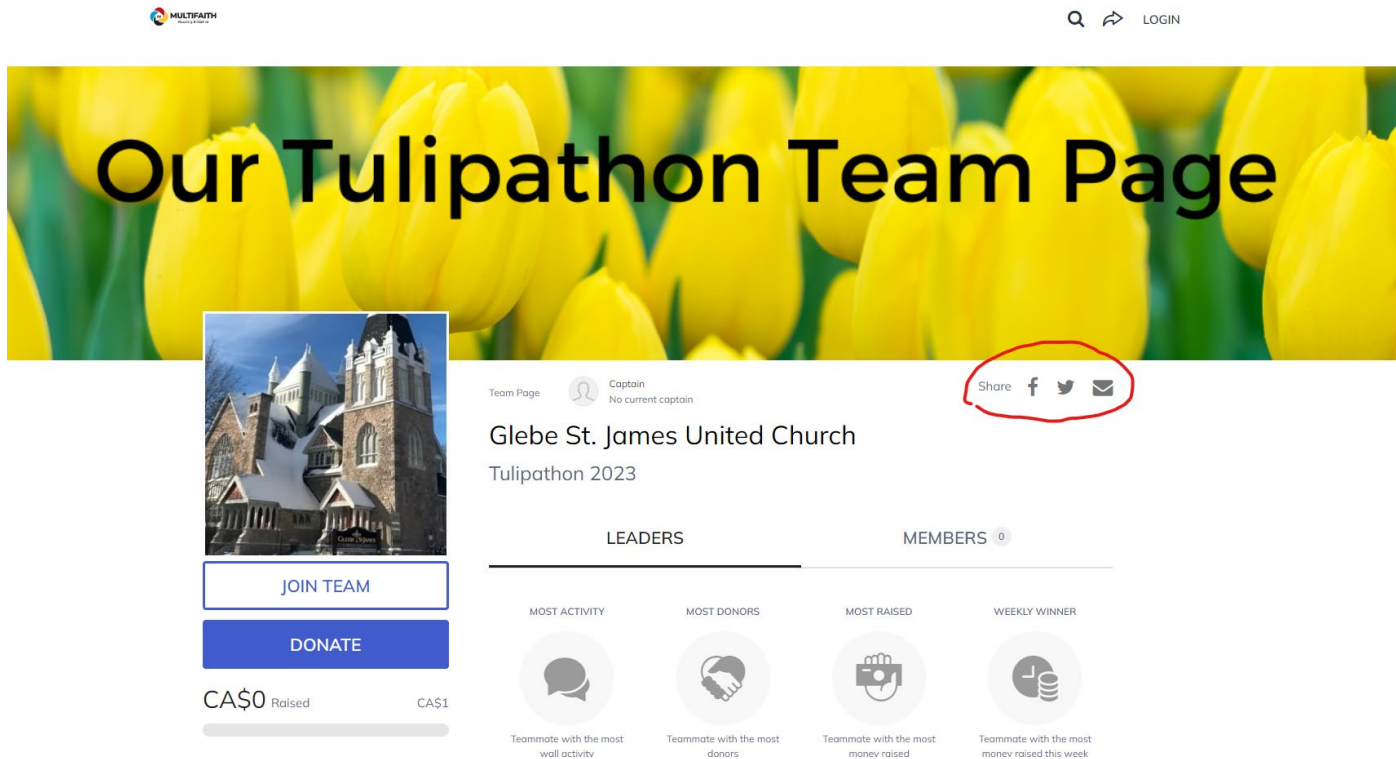

The screenshot shows the Multifair Housing website interface. At the top left is the Multifair Housing logo. At the top right are search, share, and login icons. The main banner features a background of yellow tulips with the text "Our Tulipathon Team Page". Below the banner is a team profile for "Glebe St. James United Church" participating in "Tulipathon 2023". The profile includes a "Share" button circled in red, with social media icons for Facebook, Twitter, and Email. Below the profile are two buttons: "JOIN TEAM" and "DONATE". At the bottom left, it shows "CA\$0 Raised" and "CAS1". The bottom section is divided into "LEADERS" and "MEMBERS 0". Under "MEMBERS", there are four categories: "MOST ACTIVITY", "MOST DONORS", "MOST RAISED", and "WEEKLY WINNER", each with an icon and a description of the achievement.

- Best way to donate to #tulipathon2023
- You can donate, become an individual fundraiser, or join your faith group's Team
- Find all information on how to donate and the Team directory at www.multifaithhousing.ca/tulipathon

Fundraising for Tulipathon: cheques

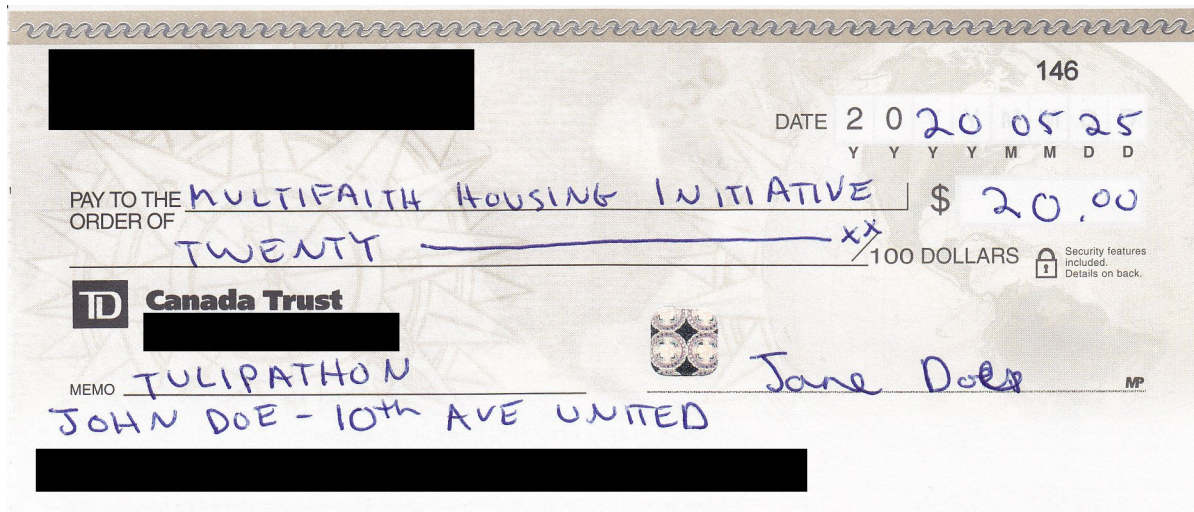

Got cheques? Please either:

1. **Best way: Get your donors to mail directly to us:**
206-404 McArthur Ave., Ottawa, ON,
K1K 1G8
2. **Collect the cheques yourself and mail them to us** – If you have multiple cheques, use downloadable pledge form:

www.multifaithhousing.ca/tulipathon

TULIPATHON FUNDRAISING FORM 2023

Please record all cash & cheque donations below!

This form is for offline donations only – please don't include online donations here.
Do not include donations unless you have received payment.

PARTICIPANT INFORMATION

Your name: _____
Address: _____ Faith group: _____
City: _____ Prov: _____ Postal code: _____
Email: _____ Phone: _____

DONOR INFORMATION

| | | AMOUNT |
|--|--|---------------------------------|
| Name: _____ | | \$ _____ |
| Address: _____ | | <input type="checkbox"/> cash* |
| City: _____ Prov: _____ Postal code: _____ | | <input type="checkbox"/> cheque |
| Email: _____ | | \$ _____ |
| Phone: _____ | | |
| Address: _____ | | |
| City: _____ Prov: _____ Postal code: _____ | | |



Fundraising for Tulipathon: cash

Do not put cash in the mail. Instead, either:

1. **Make an appointment** – Fill out the pledge form, put all cash and cheques in an envelope, and call 613-686-1825 to make an appointment for MHI to receive your donations at our Vanier offices (Heartwood House, 404 McArthur Ave.).
2. **Save yourself a trip** – Write out a personal cheque from your own personal account for the amount of cash received. Mail your pledge form, your cheque, and any additional cheques to 206-404 McArthur Ave., Ottawa, ON, K1K 1G8.

Fundraising for Tulipathon: phone

Donate by **credit card** at
613-686-1825.

- Donors should indicate if they want to support a walker/team.
- Please leave voicemail if nobody picks up!





Deadline to submit Tulipathon money

Friday June 30, 2023



“Where can I
find MHI on
social media?”



MHI Twitter: @MHIOTTAWA



Veterans' House Twitter: @VetsHouseCan



MHI Facebook: /MHIOTTAWA



Veterans' House Facebook: /veteranshousecanada



MHI YouTube: MHI Ottawa



MHI LinkedIn: Multifaith Housing Initiative

Thank you!

